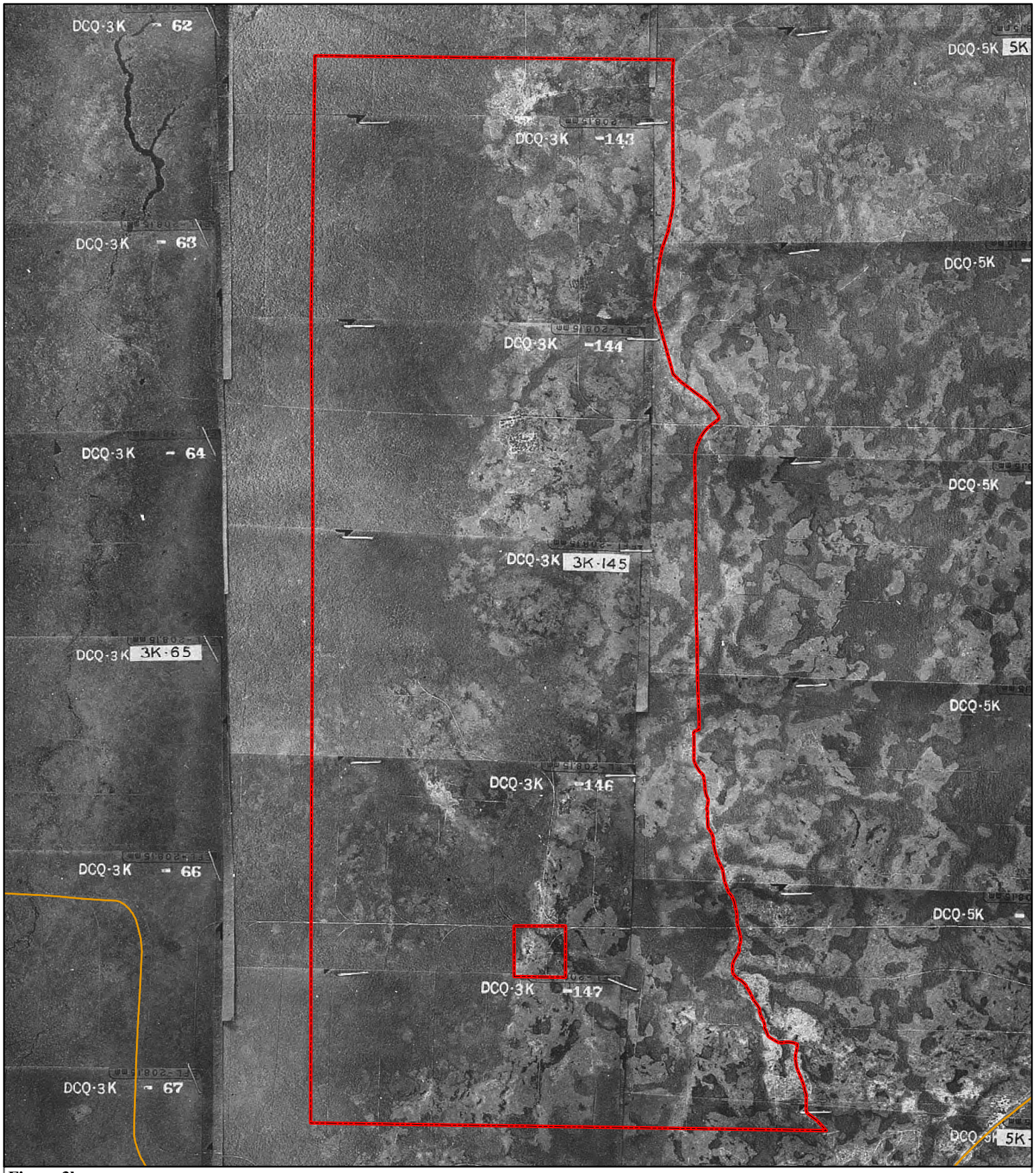

Figure 3b
Historic Aerial Map

Anderson L&T, Dixie County, FL
Aerial Photography, 1952
University of Florida, Smathers Library

N
W E
S

0 0.5 1
Miles

Anderson L&T
SecondaryHighways

Source: Map & Image Library, George A. Smathers Libraries, University of Florida

Jim Stidham & Associates, Inc.
Hydrology, Geology,Civil & Environmental Engineering
L.B. No. 00005629
547 N. Monroe St., Suite 201
Tallahassee, Florida 32301
Telephone: 850-222-3975 / Fax: 850-681-0560

F:\W\Projects\2024\PR2024_11_Anderson_LandT: Nov 2024